

Foster Career-Readiness *with* Holistic Assessment *and* Learner Agency

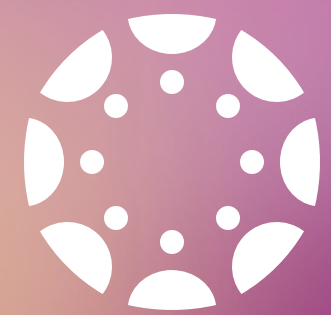

SYNERGIZED WITH

**CANVAS**

BY INSTRUCTURE

Portflow is the overarching learning experience portfolio for holistic assessment and learner agency, seamlessly integrated with Canvas LMS.

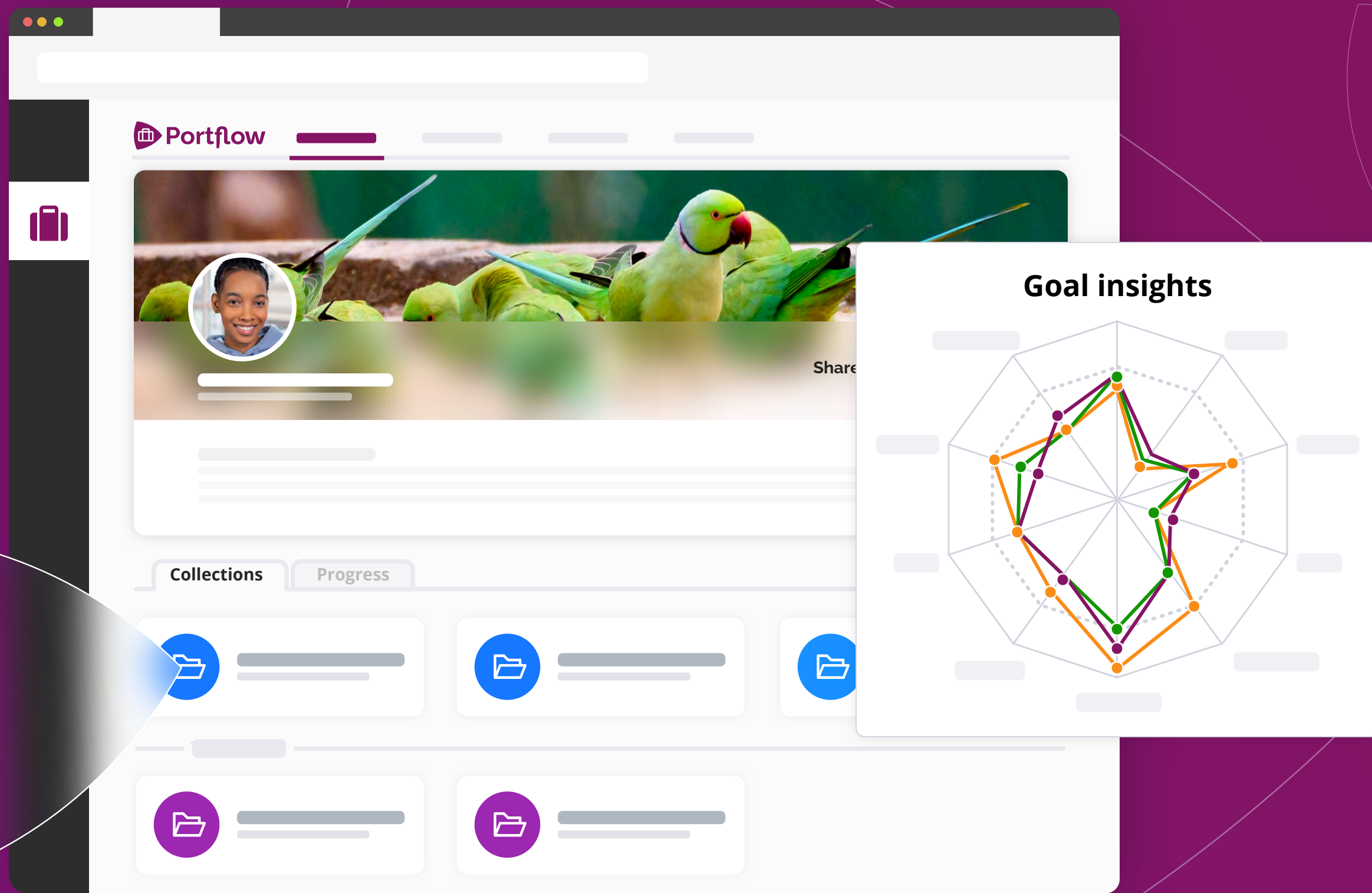

Portflow enables your institution to:

Use **Holistic Assessment** ...

- Centralize *program-level* **competencies, outcomes** and **skills**
- Focus on **formative assessment**, separating *marking* from *feedback*
- Evaluate the **process of growth** in *flexible journeys* and *reflective practice*

... and foster **Learner Agency** ...

- Teach students to take **responsibility** as the key to success in *Lifelong Learning*
- Stimulate **ownership** and **sense of control** through *self-regulated learning*
- A personal learning journey with **adequate scaffolding** along the route

... to build the skill-set for career-ready professionals.

What makes Portflow unique:



1 Portflow **ties together all learning experiences**, from the entire learning journey. It unifies the artifacts *and* feedback from learning processes *and* results from all learning contexts such as courses, modules, projects, and extracurricular activities.



2 The student can build their portfolio by linking these artifacts as evidence to their **goal framework** of personal and program-wide skills, outcomes, and competencies (e.g., graduate attributes).



3 During this **iterative process** of collecting, structuring, and relating artifacts, the student can invite **any relevant stakeholder** from inside and outside the institution in their learning process to provide **valuable insights** in the form of **rich feedback** and progress evaluations.



4 Progress and growth towards mastery are **trackable and visualized** for both students and coaches, allowing for adequate scaffolding, guidance and reflections. In addition, narrative feedback is presented in an aggregated overview.



5 Students, coaches and instructors remain in their trusted learning environment through the **synergy with Canvas**, without the need to open new tabs or sign in elsewhere. Students can import Canvas assignment submissions, including received feedback and rubrics as evidence. They can invite other Canvas users to their portfolio, and summative assessments can be graded within Canvas: a seamless experience that goes far beyond integration. External users can easily and securely access shared portfolio's without a Canvas account.



6 Easily create showcases, exports, or add an **alumnus login** to keep using the portfolio after graduation.

Plan

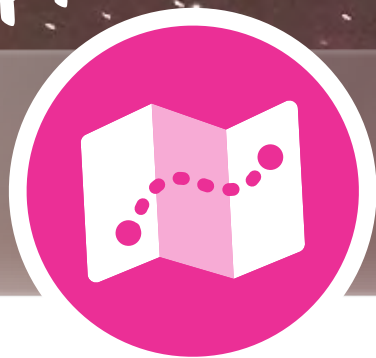

My goal:



Goal statistics

Linked collections

3

Evidence

4

Status: Working on it

Goal Description

Sub-goal insights

Progress bars and a diamond-shaped radar chart with four colored axes (green, blue, red, purple).

> My subgoal 1.1

> My subgoal 1.2

> My subgoal 1.3

Add evidence



VLE Assignment



File upload



Add link



Free text



Add video

Learn



Collection

My collection goal(s)

Prof. Skills Presenting

My professional skills analysis

Prof. Skills

Conduct a case study

Prof. Skills Presenting

Add evidence



You (Student)

Feedback request

Can you help me improve...

3



Erica (Assessor)



Pieter (Student Coach)

Attachment.pdf



You (Student)

Thank you! Now I know how to...

Progress review

General feedback

Goal 1/4

Level

0

1

2

3

Comment

Growth

Progress bars and a line graph showing growth over time.

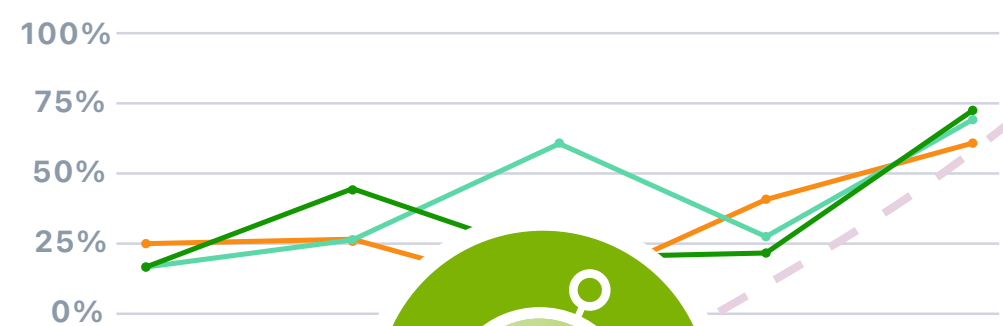

Track

Dashboard

Student	Goal	Goal	Goal	Goal	Goal		
						10 ⁺²	21
						8 ⁺²	13
						13	9
						32 ⁻³	-42
						21 ⁺⁵	38
						0	0

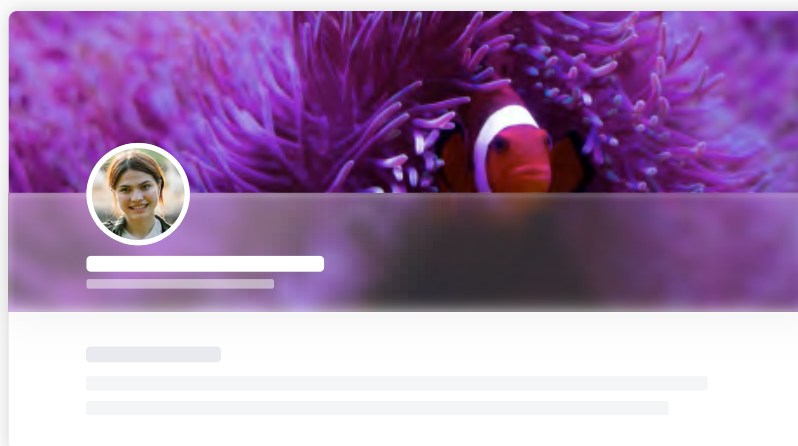

Collections Goals



Rubric



Overall Grade

Grade input field

Overall Feedback

Feedback input field

Prove

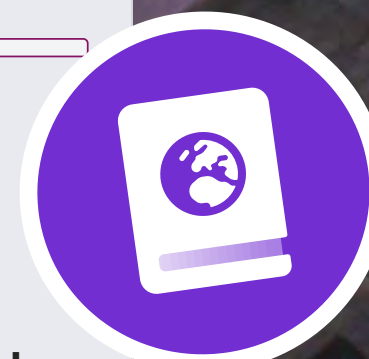

What are others saying?

"The integration of Canvas and eportfolio in one system has enriched the learning environment for our students"

- Bernolf Kramer, Education Innovator & VLE Coach @ Fontys

"At Fontys University of Applied Sciences ICT, the student is the owner of their own learning process. This means that the student can also determine which deliverables they produce to demonstrate their learning outcomes. We were looking for a portfolio tool that could facilitate this. We found this in Portflow."

- Robin Agterberg & Michael Schifferling, Teachers @ Fontys

READ MORE EXPERIENCES: driem.com/portflow

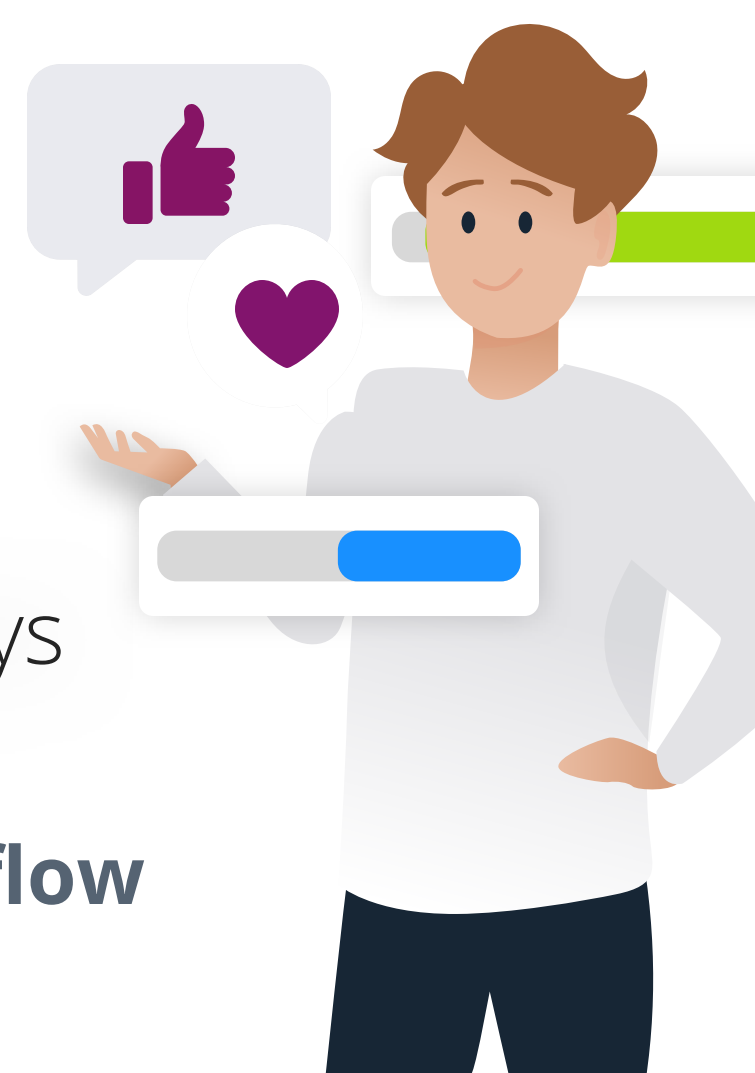

Institutions working with Portflow:

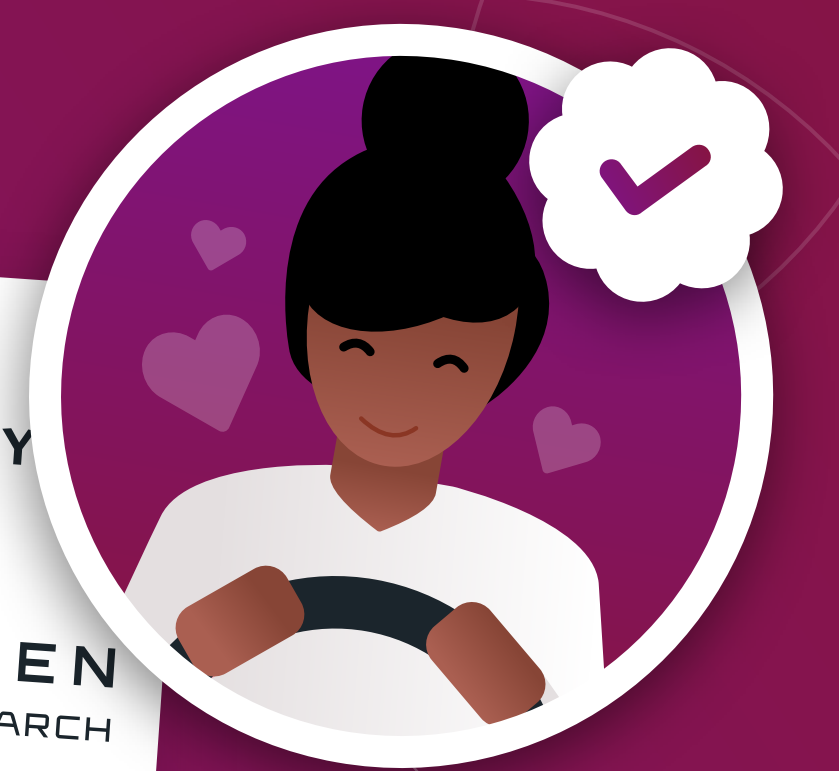

Get in touch or book a demo

You're always very welcome to join us for a virtual coffee, where we can discuss your digital portfolio requirements and aspirations. Together, we can explore how we can provide you with the ideal solution that aligns perfectly with your needs. You can also schedule a demo for yourself and your colleagues directly on our calendar. Simply scan the code on the right or visit drieam.com/portflow-meet.

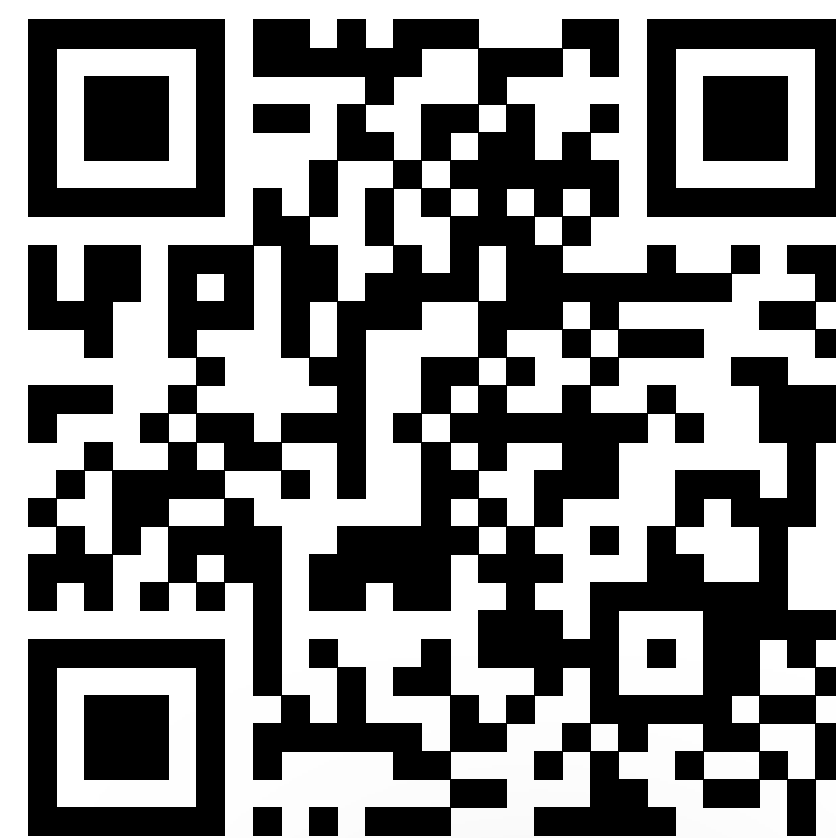

WCAG 2.2 level AA conformant

As accessibility and inclusivity is a prerequisite for offering personal learning journeys, Drieam is committed to continuously improve the accessibility of Portflow.



1EdTech Vetted & Certified

Portflow is LTI Advantage certified to ensure secure and stable data-exchange and all user's data privacy and safety is secured.



For more information on *security, privacy, and accessibility*, visit our Trust Portal: drieam.com/portflow/trust